

109

PART OF SECTION 6, T.7N., R.2E., S.L.B & M.
POWDER RIDGE CONDOMINIUMS PHASE 1

IN WEBER COUNTY
 SCALE 1" = 200'

TAXING UNIT: 227

STRUCTURE NUMBER	4-PLEX DESC.	UNIT	SERIAL NUMBER	NAMES OF OWNERSHIP	ALL YEAR PARADISE INC.	STRUCTURE NUMBER	4-PLEX DESC.	UNIT	SERIAL NUMBER	NAMES OF OWNERSHIP	ALL YEAR PARADISE INC.	
2	A	1	231090001	ELMER LEE & SON & O. SULLIVAN ETAL		3	C	1	231090031			
		2	231090002	DAVID A VEGA &/OR PRISCILLA VEGA ETAL				2	231090032			
		3	231090003	S. JANE OLSON, ET. AL.				3	231090033			
		4	231090004	JAMES W MULLINS & RAYEE T. MULLINS ETAL				4	231090034			
		5	231090005	DAVID R. & KRISTINE J. MECHAM ETAL				5	231090035			
		6	231090006	SCOTT H. YORK & DIANE I YORK				6	231090036			
	B	1	231090007	SHIRLEY MAIBEN & GEORGE HALTAUFDERHYDE ETAL			9	A	1	231090037		
		2	231090008	RALPH M. HORTON &/OR MILDRED V. HORTON ETAL					2	231090038		
		3	231090009	DONALD R. SPENDLOVE & MICHELLE A. SPENDLOVE ETAL					3	231090039		
		4	231090010	RANDALL J. MONTGOMERY & SHIRLEY G. MONTGOMERY ETAL					4	231090040		
		5	231090011	FRANK K. WILKO & DIATRA S. WILKO ETAL					5	231090041		
		6	231090012	PAUL W. TWITCHELL & CAEDLINE K. ETAL					6	231090042		
	C	1	231090013	HOWARD GILL & CAROLYN GILL ET. AL.		10	A	1	231090043	ROBERT J. SHAFER & MARY E. SHAFER ETAL		
		2	231090014	O. DALE HUBBARD & NONA B. HUBBARD				2	231090044	ELMO & DOROTHY H. PHILLIPS ETAL		
		3	231090015	DONALD D. PETERSON & MARGIE P. PETERSON ETAL				3	231090045	DENNIS M. TUKE & TAMARA J. TUKE		
		4	231090016	LARRY LEON JENSEN & CARMALIE JENSEN ETAL				4	231090046	G. P. GEOP		
		5	231090017	RONALD J. DREITZLER & DEBRA L. DREITZER ETAL				5		DEAD NUMBER (LIMITED COMMON AREA)		
		6	231090018					6				
3	A	1	231090019			10	A	1	231090049	ROBERT G. & ELORA JEAN LARSON ETAL		
		2	231090020					2	231090050	E. DWAIN & ANN H. BUCHANAN ETAL		
		3	231090021					3	231090051	ANDREW & BONNIE CHRISTIAUSEN ETAL		
		4	231090022					4	231090052	DALE G. ROBERTSON & DONNA F. ROBERTSON ETAL		
		5	231090023					5	231090053			
		6	231090024					6	231090054			
	B	1	231090025				10	B	1	231090055	DARWIN J. TAYLOR &/OR RACHELLE F. TAYLOR ETAL	
		2	231090026						2	231090056	JOHN W. YOUNG & PATRICIA A. YOUNG ETAL	
		3	231090027						3	231090057	ROSS W. BISHOP &/OR BETTY RAE BISHOP ETAL	
		4	231090028						4	231090058	MICHAEL A. KAHN &/OR KAREN L. KAHN	
		5	231090029						5	231090059		
		6	231090030						6	231090060		

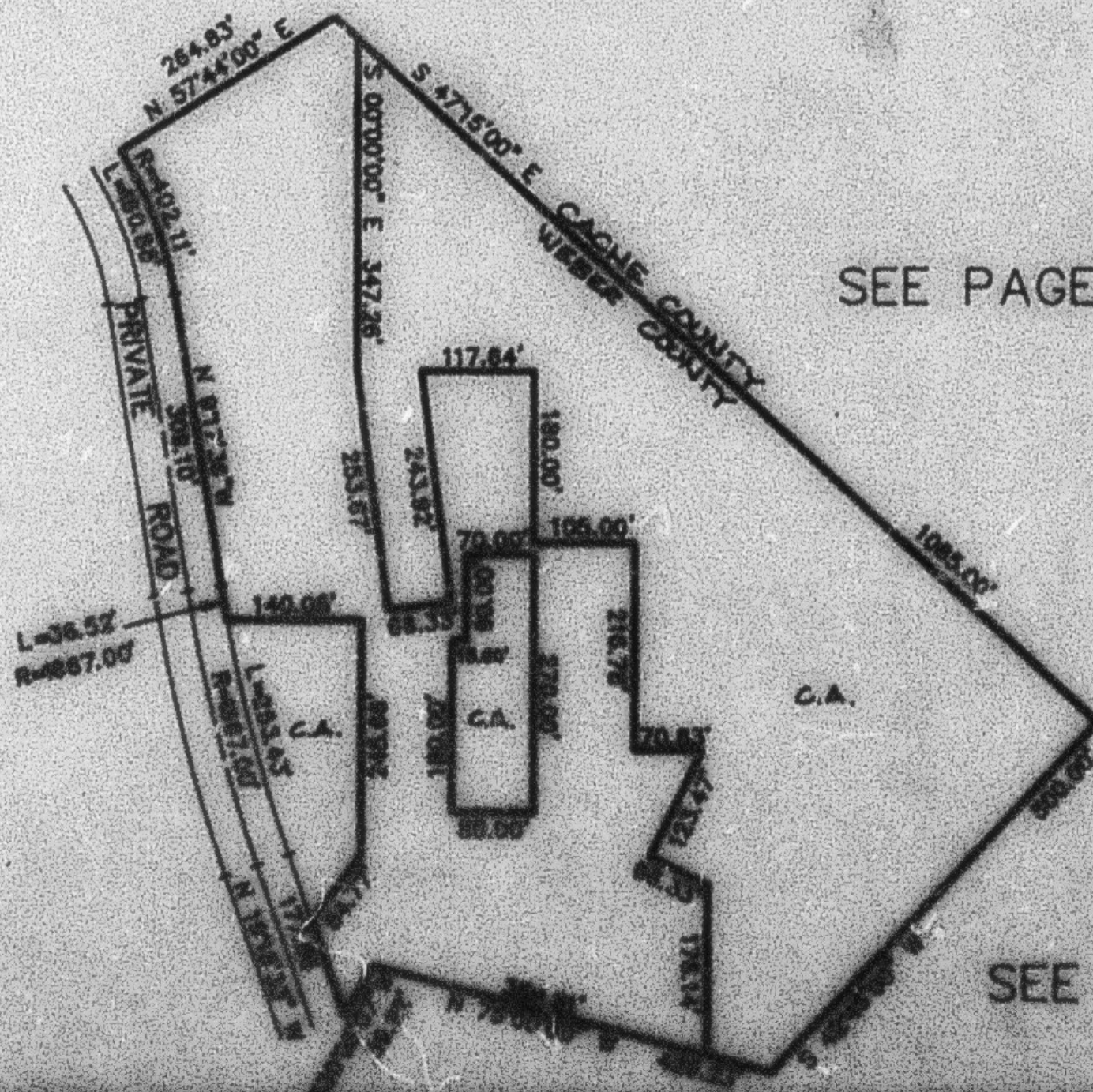

SEE PAGE 12

SEE PAGE 12

SEE PAGE 12

FOR COMPLETE C.A. DATA SEE ORIGINAL RECORDS PLAT IN BOOK 30, PAGES 45-50 OF RECORDS.